EUROPEAN DATA PORTAL

Ou est mon bus

Application

Re-use

URL http://ouestmonbus.com/#map=12/48.11517/-1.70752

Quick facts

- Company: STAR Data Explore
- Sector: Transport
- Product / service: Application
- Type of data: Geodata, timetables, real-time locations
- Origin: France

Benefits

- Ou est mon bus ('where is my bus?') shows bus stops in real time. By clicking on the bus stops on the map, the next passages of the bus lines are displayed live, specifying a possible delay or advance.

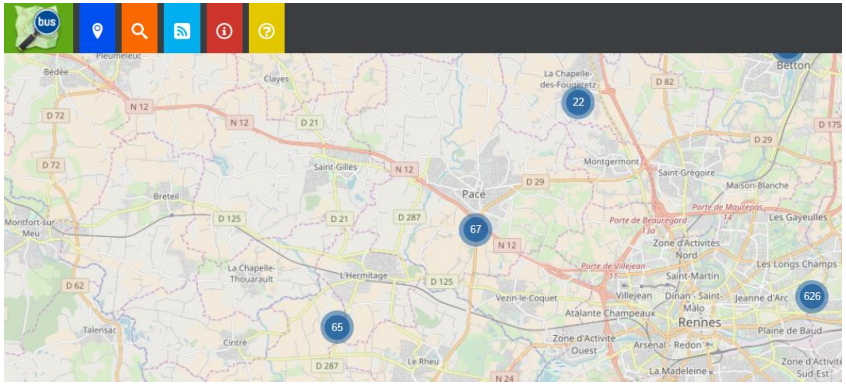

How Open Data is used

- The application uses Open Data from the Rennes Metropolitan area for its information on busses and their timetables and OpenStreetMap for its geodata. The position of the buses is indicated on the map with an automatic refresh every minute and an animation gives an approximation of the displacement of the buses. The application applies automatic geolocation but can also be used by entry of a place on the map.

Description

- An application which allows users to locate bussess in Rennes at all times in real-time

Contact: Twitter @STARendirect